N.E. 1/4

# SECTION 26, T.6N., R.2W., S.L.B. & M.

IN WEST HAVEN CITY

TAXING UNIT: 277

SCALE 1" = 200'

SEE PAGE 61-2

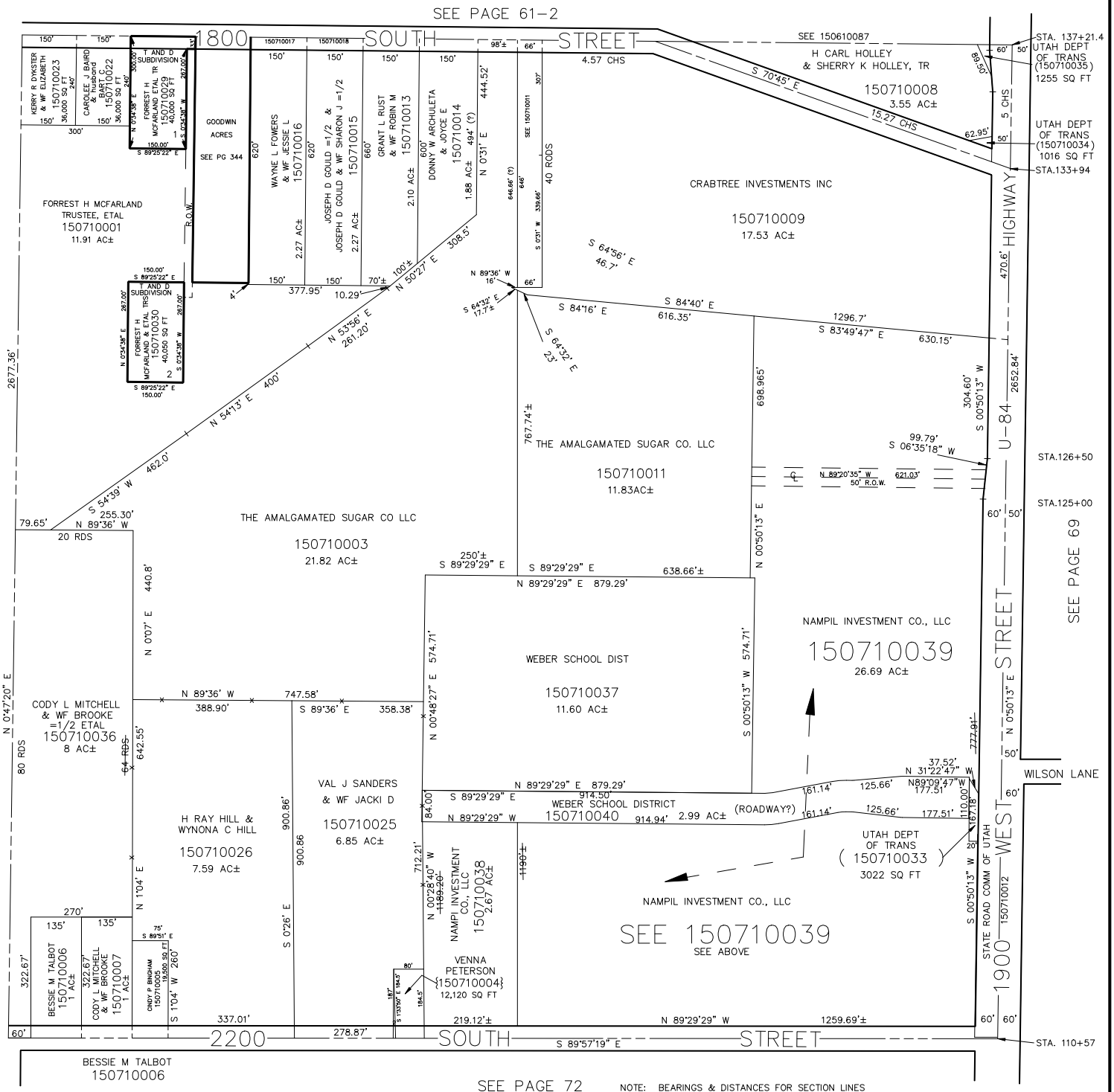


NOTE: BEARINGS & DISTANCES FOR SECTION LINES DETERMINED BY STATE PLANE COORDINATES RECEIVED FROM WEBER COUNTY SURVEYOR'S OFFICE.



L.D.F. 2-92